

PLAN SHOWING THE PROPOSED CONSTRUCTION OF RESIDENTIAL BUILDING IN S.NO.205/VILLAGE  
 NO.2 OTTERI VILLAGE CHINGLEPUT TALUK AND DIST. FOR MR KRISHNAN O.P.



SPECIFICATIONS

- P.C.C. IN FOUNDATION AND BASEMENT IN C.M. 1:4:8
- BRICK WORK IN FOUNDATION AND STRUCTURE IN C.M. 1:6
- ALL R.C.C. ITEMS ARE IN RATIO OF 1:2:4.
- STEEL SHOULD BE IN ACCORDANCE TO IS 2261
- PLASTERING OF CEILING AND WALLS IN C.M. 1:3:4
- DOORS AND WINDOWS ARE MADE OF FINE COUNTRY WOOD
- FLOORING WITH ORDINARY GREY MARBLE TILES.
- PAINTING TO CEILING, WALLS WITH 2 COATS OF SUPERCEM
- PAINTING TO JOINTS, GRILLS AND GRIDS WITH 2 COATS OF ENAMEL

SCHEDULE OF JOINERY

Sl. No.	Description	Quantity
1	M.D - MAIN DOOR	6'-6" x 3'-6" (2.00 x 1.07)
2	D - DOOR	6'-6" x 3'-3" (2.00 x 1.00)
3	D1 - DOOR	6'-6" x 3'-0" (2.00 x 0.91)
4	D2 - DOOR	6'-0" x 2'-9" (1.83 x 0.84)
5	W - WINDOW	4'-0" x 5'-0" (1.22 x 1.52)
6	W1 - WINDOW	4'-0" x 3'-0" (1.22 x 0.91)
7	V - VENTILATOR	1'-6" x 2'-0" (0.46 x 0.61)
8	C.B - CUP BOARD	6'-6" x 5'-0" (2.00 x 1.52)
9	W.R - WARD ROBE	6'-6" x 5'-0" (2.00 x 1.52)

PLOT EXTENT  
 PLOT AREA - 2490 SFT 231.41 M<sup>2</sup>  
 PLINTH AREA - 691.75 SFT 64.29 M<sup>2</sup>  
 FLOOR SPACE INDEX - 0.26%

COLOUR INDEX  
 PROPOSED  
 EXISTING  
 ROADS

SCALE: 1:100; N.T.S 1:400

OWNER

*Y. Mohamed Siraj*

LICENSED SURVEYOR

*Y. Mohamed Siraj*  
 Y. MOHAMED SIRAJ, D.O.B.  
 CONSULTING ENGINEER  
 10/11/1975  
 10/11/1975

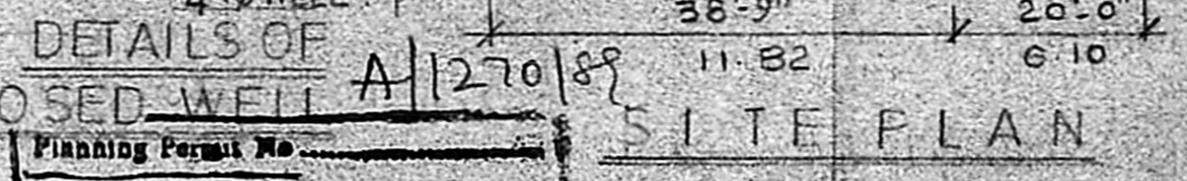
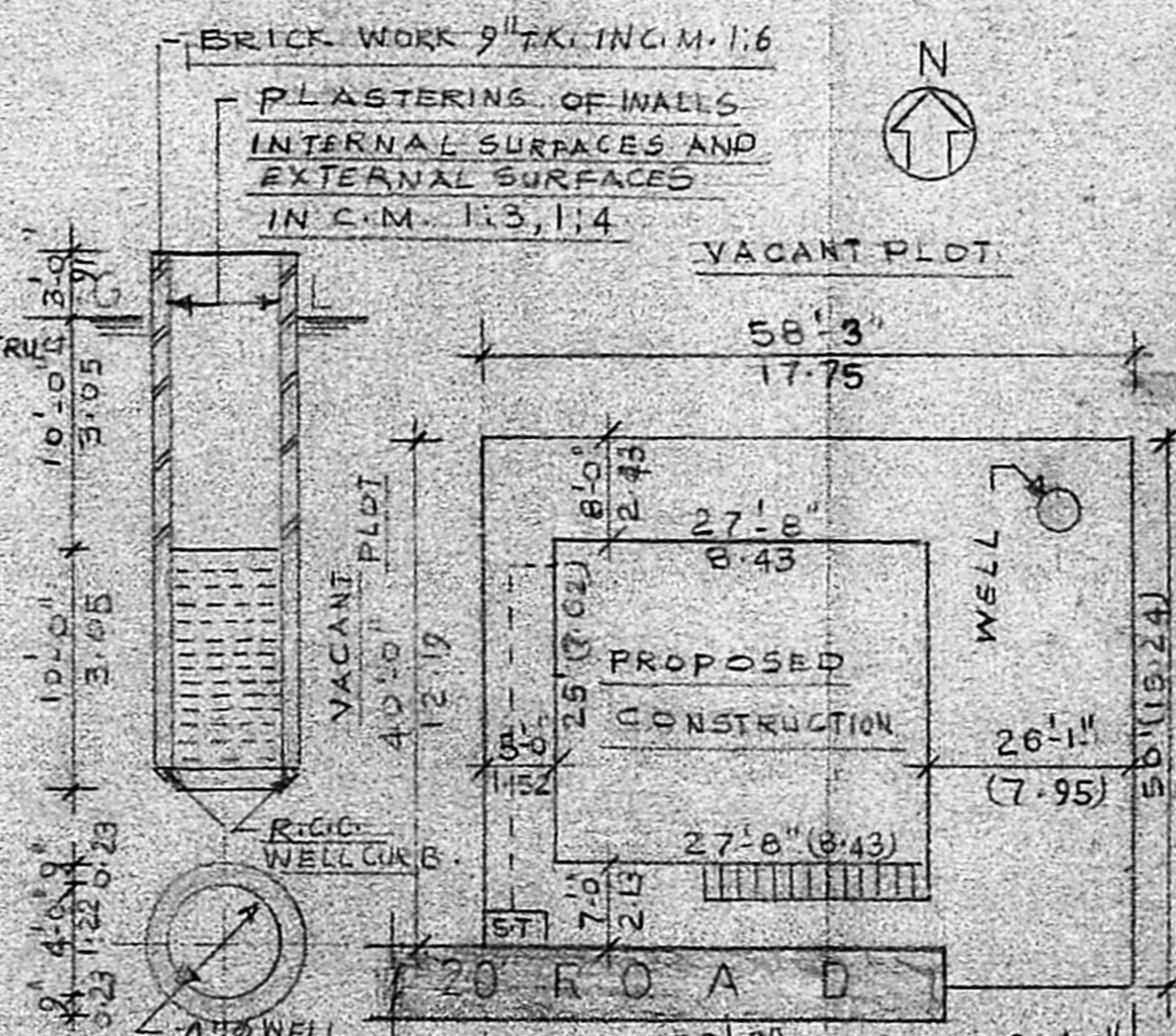
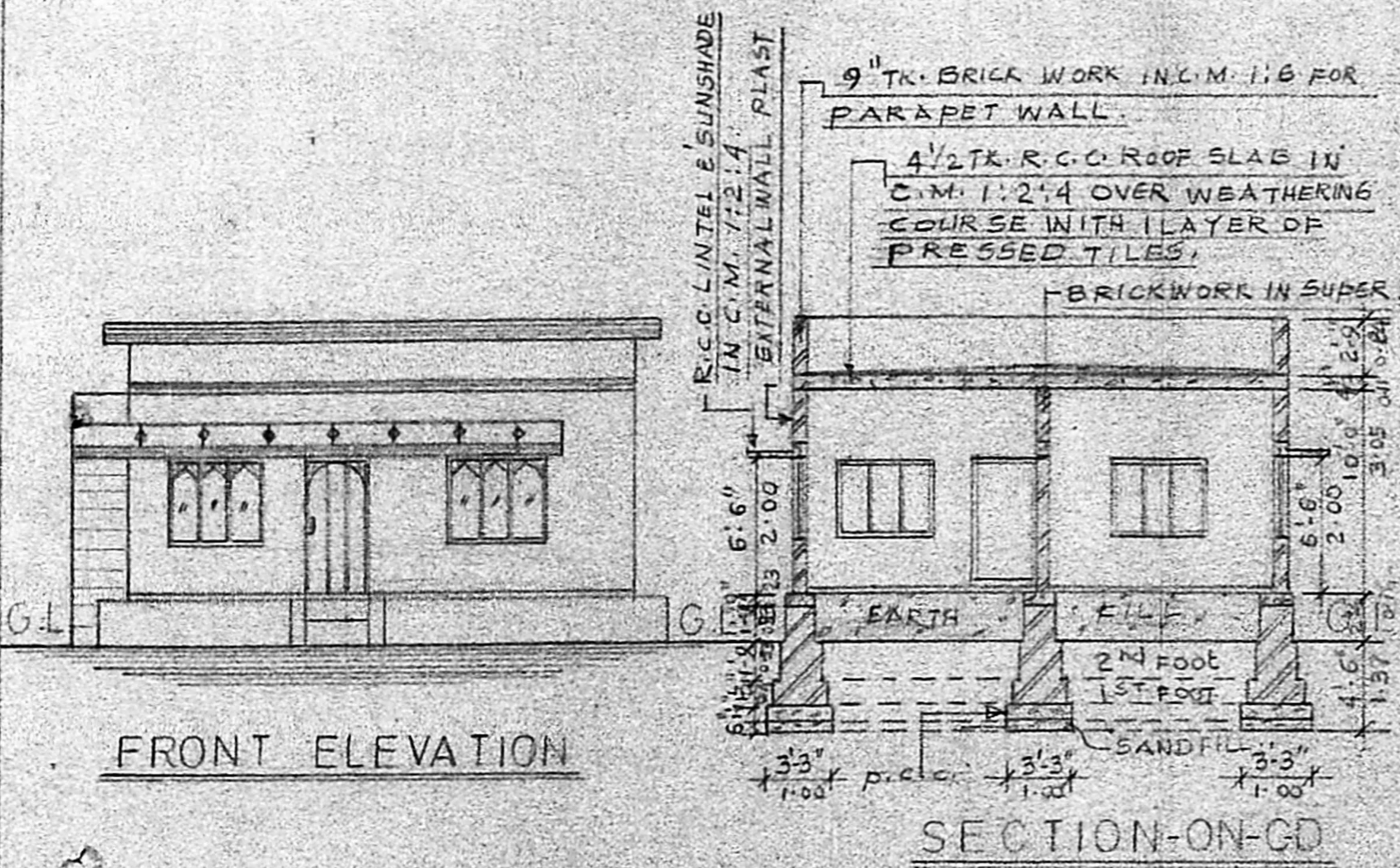

Planning Permit No. APPROVED  
 Subject to the conditions in this office letter.  
 No. A/19182/88  
 FOR MEMBER SECRETARY  
 MADRAS METROPOLITAN  
 DEVELOPMENT AUTHORITY

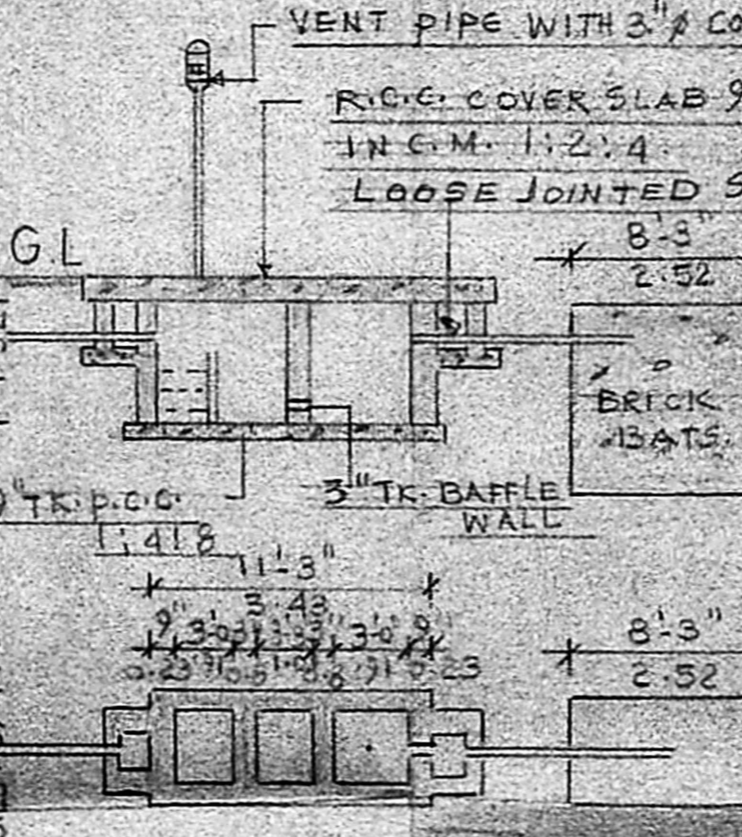
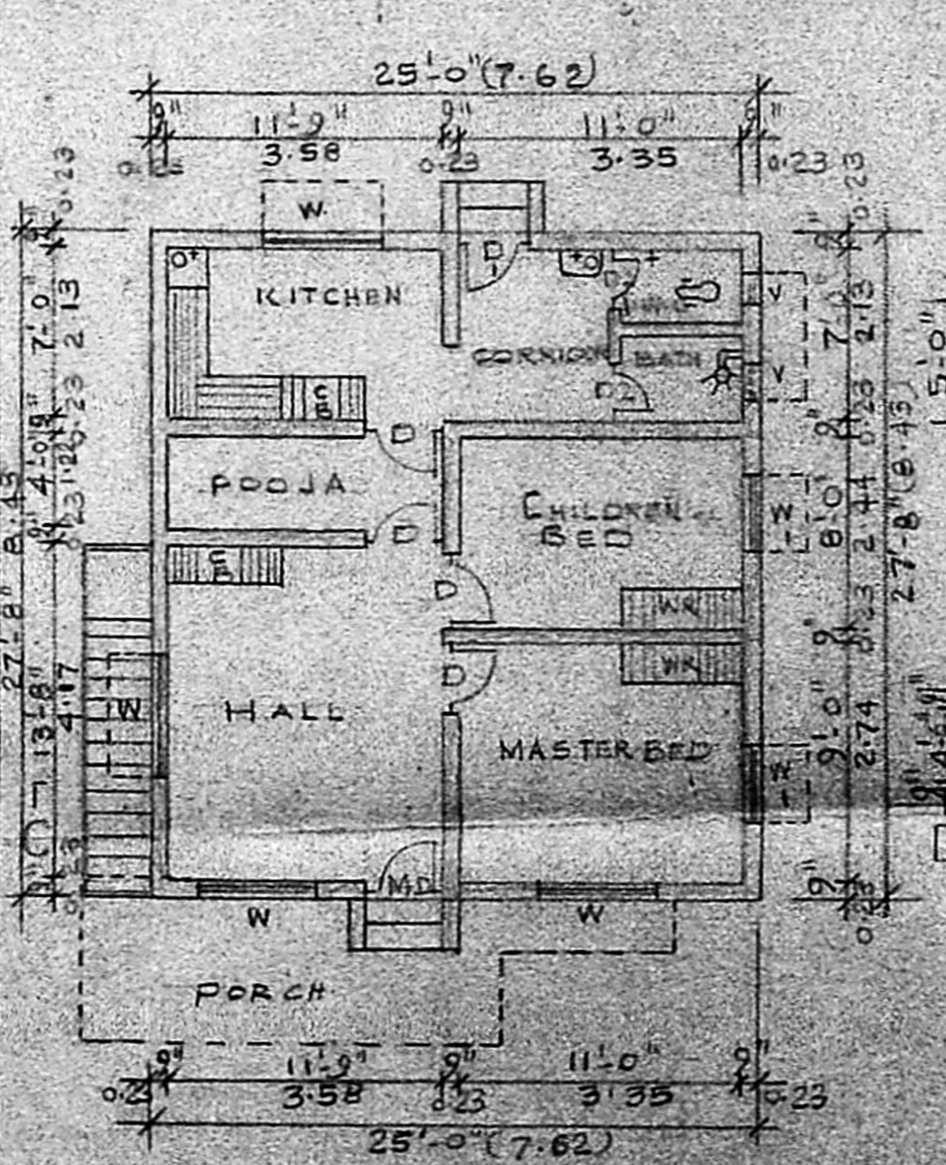

DETAILS OF SEPTIC TANK AND FILTER TRENCH

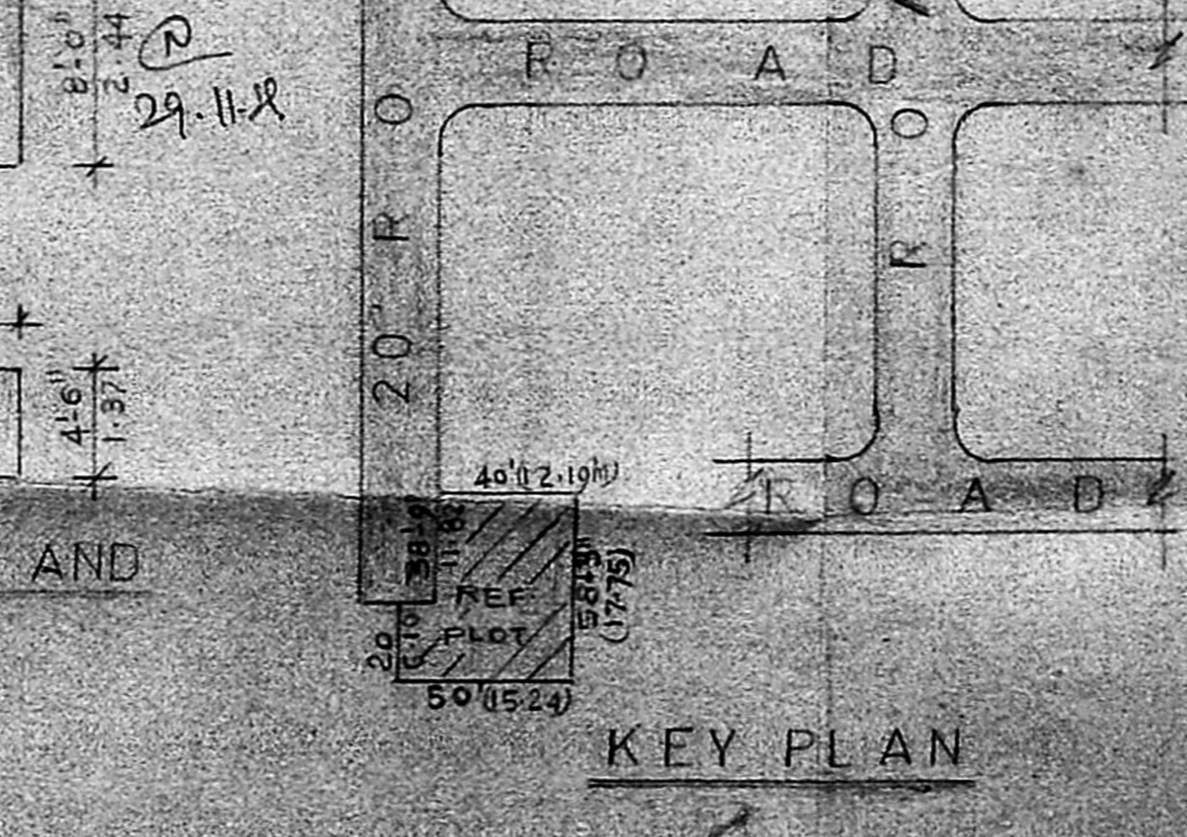

KEY PLAN

PLAN